

## Go beyond the cornea!

### New Cornea Scleral Profile Report: Now available for Pentacam®

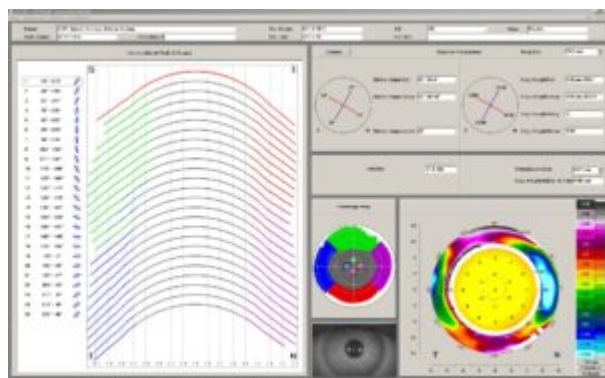

The sagittal height, needed for scleral lens fitting, can now be measured with the Pentacam®. 250 images at coverage up to 18 mm are taken. All images are taken during the CSP scan at the same visual axis and no necessary eye movements are required. Also all usual Pentacam® data are measured and afterwards populated into the displays you have come to know so well. As known from the regular Pentacam® 3D scan, the CSP scan is also a tear film independent measurement with automatic release. This means that the values from the CSP Report are as reproducible as that one normally measured with Pentacam®. A link to external fitting software for scleral lenses is also available.